

# Ventura County Mobility Project “iPad” Tablet Deployment

CWDA Annual Conference  
Long Beach, California  
October 3-5, 2012

Presented by  
Barry L. Zimmerman  
Director- Human Services Agency  
County of Ventura

# Mobility Project Goals

- Provide field workers with as many tools as possible (away from the office)
- Make tools simple, easy and valuable
- Have “office” utility in the field
- Maximize productivity in the field – speed and efficiency
- On-going solutions to be generated for both Children and Adult field-based social workers
- Affordable solutions

# iPad

- iPad – simple and easy to use
- User-friendly
- Internet and Systems Access
- Provides access to many tools and information
- Client-friendly (unnoticed by clients)





# Functionality of iPad (with existing free apps)

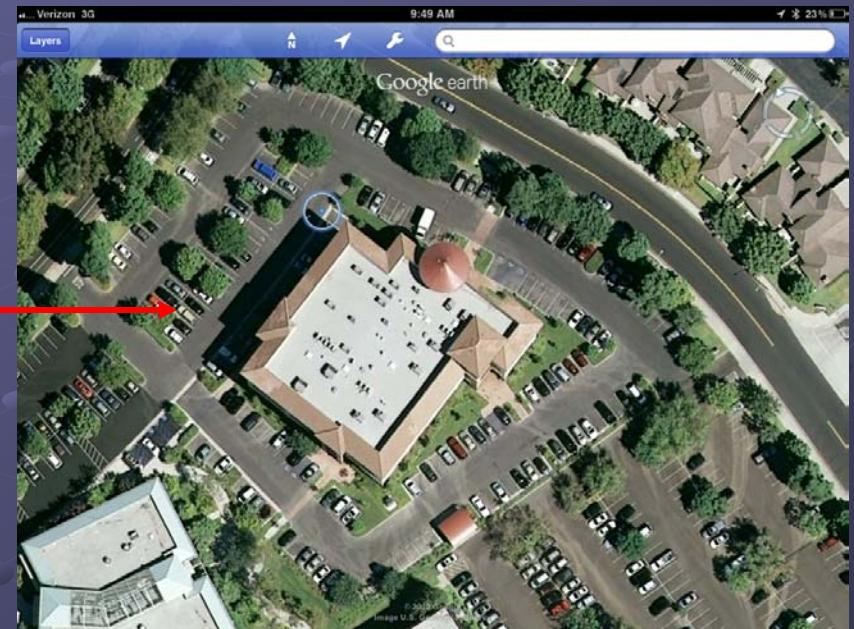

- Simple apps empower the workers in the field:
  - Google Earth was used to plan a visitation to a house with law enforcement accompanying the worker. Using Google Earth, the property layout was assessed and a plan was developed positioning each staff resource to ensure maximum safety.

# Functionality of iPad (with existing free apps)

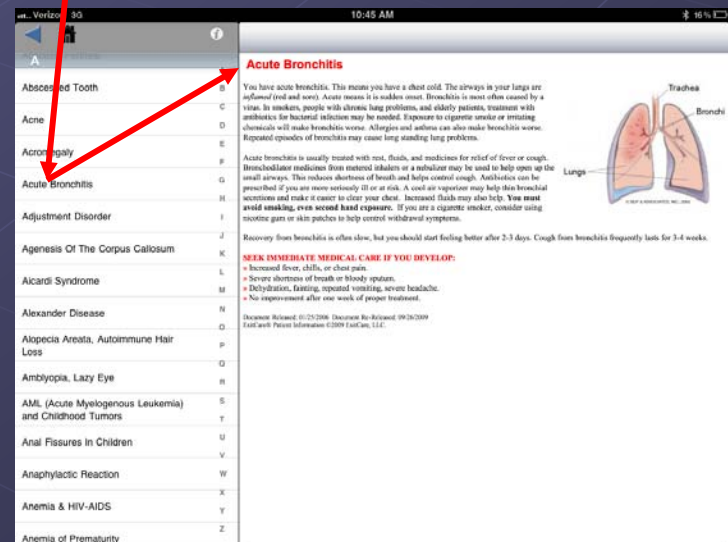
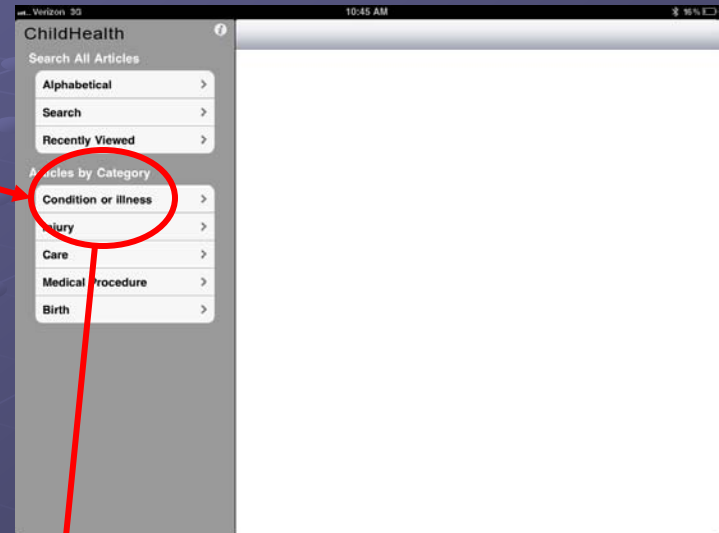

Simple apps empower the workers with knowledge:

- A free app on children health can be used to understand potential health issues and normal healthy growth of children



# Functionality of iPad (with existing free apps)

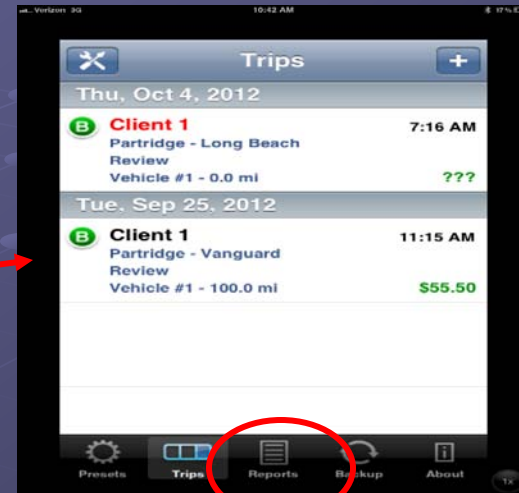

- Simple apps also make the employee more productive:
- A free app to track trips and mileage can help the worker manage mileage claims. Can be used manually or with GPS to track miles traveled.
- Trip Report can be e-mailed to Supervisor or Fiscal directly

# Functionality of iPad for specific field based operations

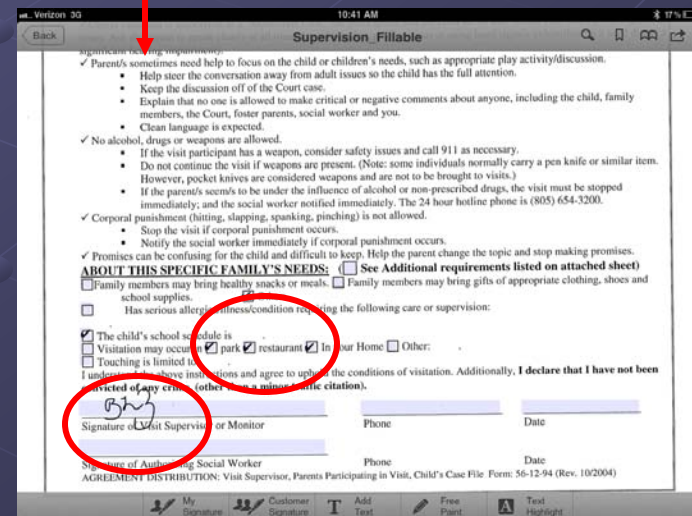
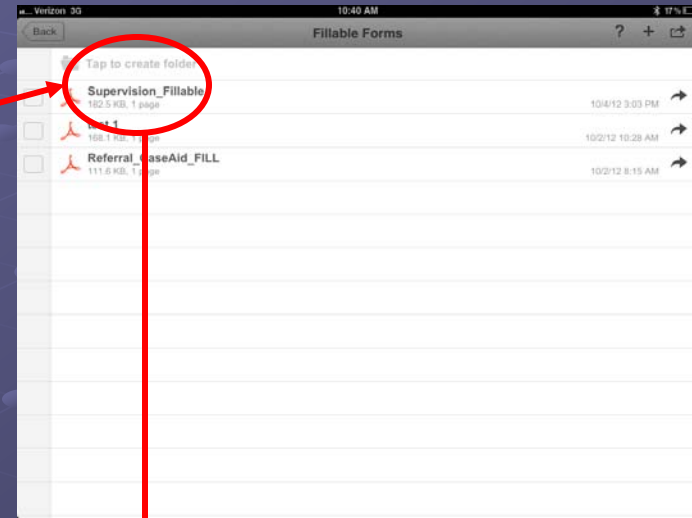

● Fillable PDF forms allows the worker to produce documents from the field by filling in the needed information, including signatures

● Completed forms can be saved, e-mailed, faxed or printed with an air printer.

# Functionality of iPad for specific field based operations

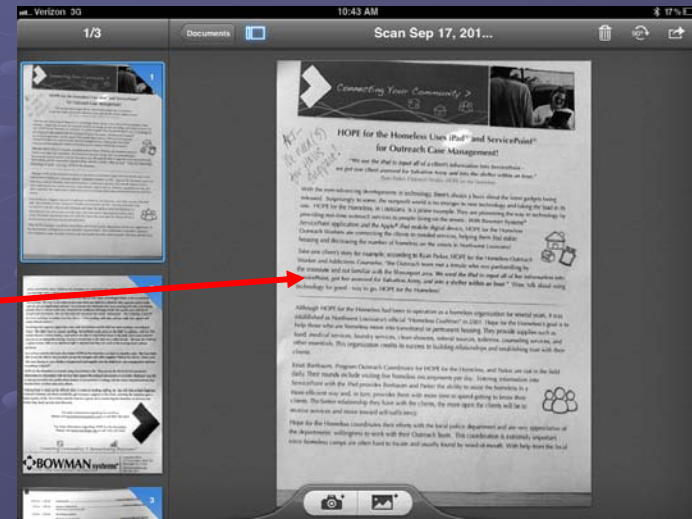

- Using the scan app, documents can be scanned and managed as an electronic photo copy.
- Scanned documents can be saved, e-mailed, faxed or printed with an air printer.



# iPad Access Directly to Case Management Systems and Tools – APS

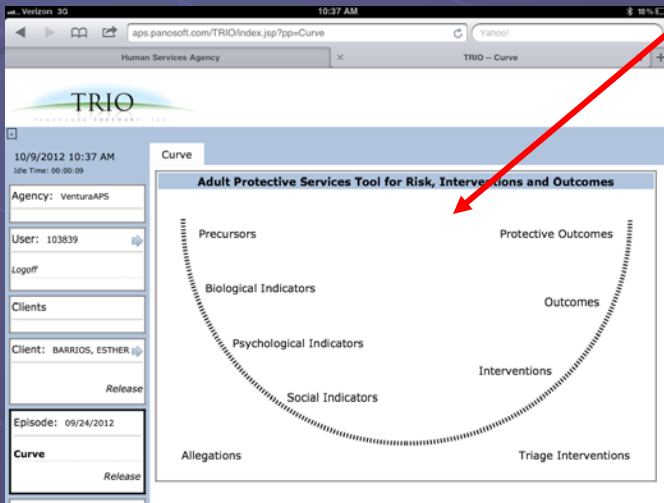
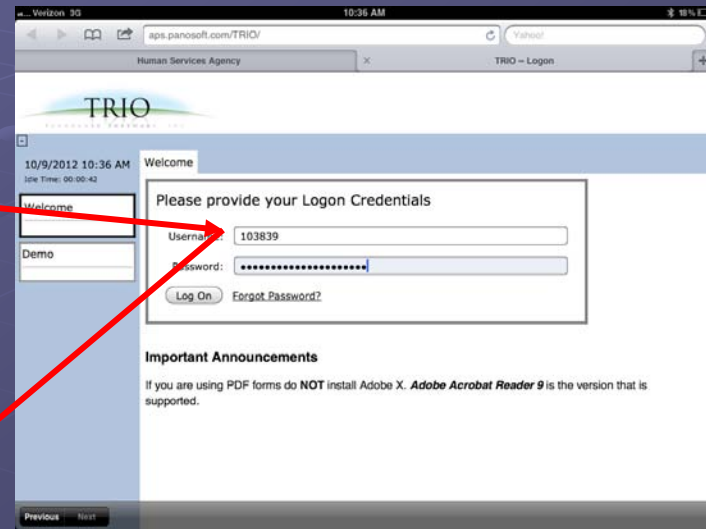

The APS-TRIO is a risk assessment tool used by APS-Social Workers

Access via the Internet the workers are able to perform this assessment in the field.

# iPad Access Directly to Case Management Systems and Tools – APS

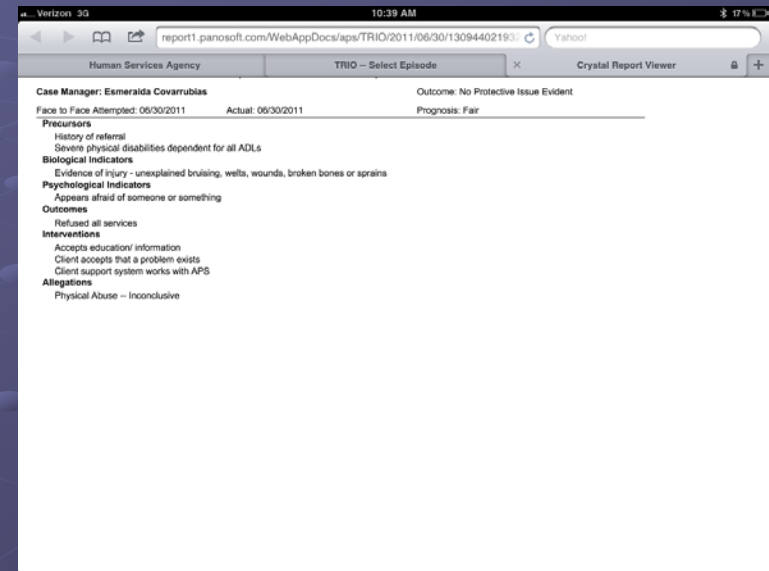
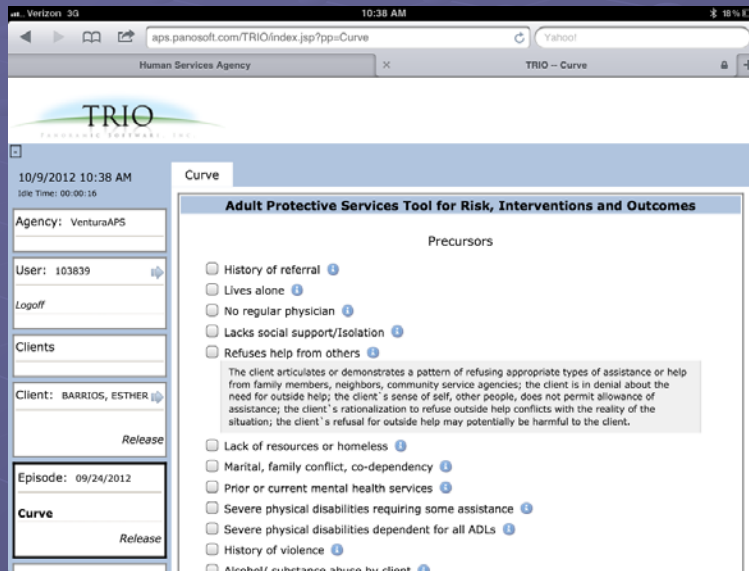

- Access in the field allows for greater data integrity, minimal delay in data entry, and real-time feedback and information access.
- Information from the case management system is readily available with any internet-based tablet or device.

# iPad Access Directly to CWS/CMS for CPS Social Workers

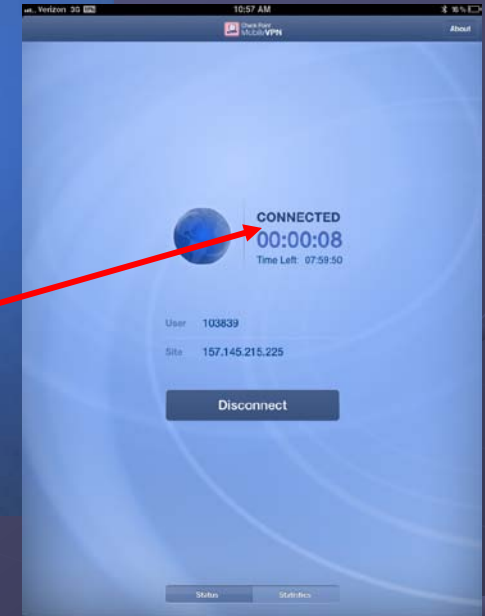
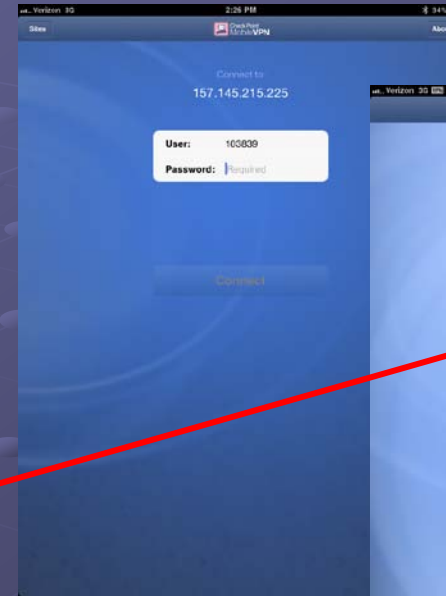

- Through the use of Mobile VPN and PocketCloud the worker is able to securely connect to HSA's network and create a virtual desktop – accessing their workstation



# iPad Access Directly to CWS/CMS for CPS Social Workers

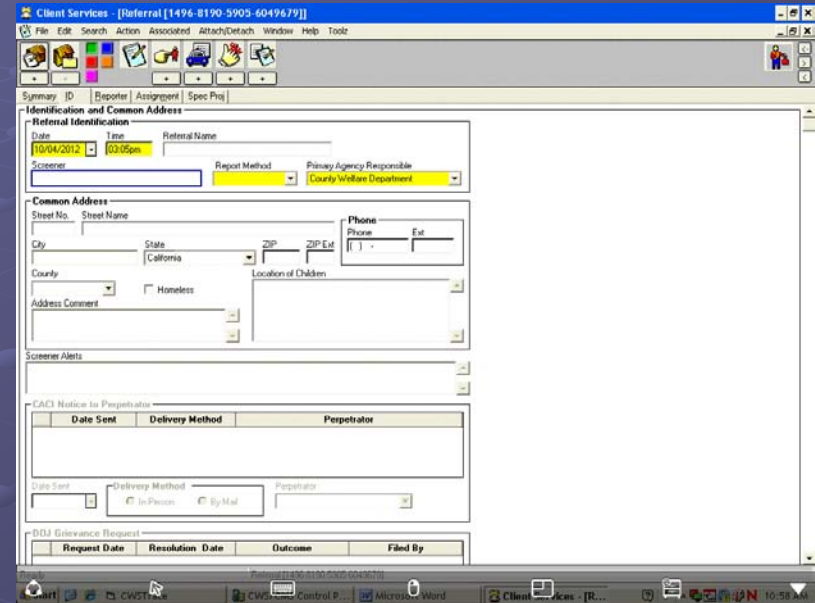

- Using PocketCloud, the user is able to securely access their desktop as a virtual desktop session.
- PocketCloud allows full utility of your workstation remotely
- The CWS/CMS application is operated on the network and only accessed via the iPad

# Ventura County iPad Mobility Project

## ● Allows the worker to:

- Have Internet access to community resources and information
- Access their case management systems and tools, including CWS/CMS (secured access)
- Use a simply, small and easy to carry “office”
- Have no delay in connection speed or boot up time
- Have access to thousands of apps and tools (many at no cost or minimal cost)

# Questions

Contact Information:

Barry L. Zimmerman  
Director – Human Services Agency  
(805) 477-5301  
[Barry.Zimmerman@Ventura.org](mailto:Barry.Zimmerman@Ventura.org)